		161 Alden Road, Units 7 & 8, Markham, Ontario Canada L3R 3W7 Tel: +1 416 754-3322 Fax: +1 416-754-3299 Email: support@edac.net http://www.edac.net	
ENGINEERING CHANGE NOTICE			
Originator:	Mit Patel	Date:	Document Number
Phone No.	416-754-3322	July 05, 2024	20240705-00
Email Address:	mpatel@edac.net		
Department	Quality	Revision Number	SHEET
		1	1 of 2

CHANGE TYPE:

- ☐ **CLASS I** Customer notification and approval required prior to implementation
☒ **CLASS II** Customer notification only, no approval required
☐ **CLASS III** No customer notification required

REASON OF CHANGE

Tool has been worn out and replaced with an existing tool.

DESCRIPTION OF CHANGE:

Tooling for part 621-230-A50-N02 has been worn out and replaced with an existing tool. This change will not affect the form, fit, or function of the part. Please see the change between revision 2 and revision 3 below.

Note: This is a "Running Change" implementation. All stocks of Rev.2 has to be consumed before using Rev.3

Revision 2 	Revision 3 	NOTES: 1. MATERIAL BACK SHEET 2. D-SUB 2- BF 2- HK 2- HI 2- SF 2- 4- 3. UNITS: II
-----------------------	-----------------------	---

PARTIES AFFECTED

- | | | |
|--|--|---|
| <input checked="" type="checkbox"/> Customer
<input checked="" type="checkbox"/> Distributors
<input type="checkbox"/> Suppliers | <input type="checkbox"/> NORCOMP
<input type="checkbox"/> MH
<input checked="" type="checkbox"/> ETW | <input checked="" type="checkbox"/> ECA
<input checked="" type="checkbox"/> EDG
<input checked="" type="checkbox"/> EDAC UK |
|--|--|---|

KEY TARGET DUE DATES IF CHANGE IS APPROVED TO PROCEED (check if applicable and show target dates as known)

- | | |
|---|---|
| <input type="checkbox"/> Submit Quote
<input type="checkbox"/> Prod. Trial Run
<input type="checkbox"/> Run at Rate | <input type="checkbox"/> PPAP from Supplier
<input type="checkbox"/> MRD of Production Parts
<input type="checkbox"/> UL / CSA / RoHS / REACH |
|---|---|

ACKNOWLEDGEMENT FOR ECN INITIATION: (OPTIONALS)

<input type="checkbox"/> Tooling Rep <input type="checkbox"/> Mfg Eng Rep <input type="checkbox"/> Production Rep <input type="checkbox"/> Materials Rep <input checked="" type="checkbox"/> Quality Rep	<input type="checkbox"/> Marketing Rep <input type="checkbox"/> Facilities Rep <input type="checkbox"/> Sales Rep <input type="checkbox"/> Product Eng. Rep. <input type="checkbox"/> Purchasing Rep	<u>Marco Lamanna</u> <u>Esther Marothy</u>
--	--	---

APPROVALS FOR ECN INITIATION (REQUIRED)

<input checked="" type="checkbox"/> General Manager <input checked="" type="checkbox"/> Engineering Manager <input checked="" type="checkbox"/> Business Development	<u>Bob Sakitkovski</u> <u>Ronnie Sta Monica</u> <u>Kobie Samuels</u>	<input checked="" type="checkbox"/> Quality Engineer <input checked="" type="checkbox"/> Engineer	<u>Mit Patel</u> <u>Jacky Lai</u>
---	--	--	--------------------------------------

STATUS	
APPROVED	<input checked="" type="checkbox"/>
CCS CHANGE REQUEST #	
REJECTED	<input type="checkbox"/>
Change REJECTED by:	
Rejected Date:	

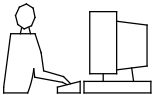

ISSUE NUMBER	
ORIGINAL	①
ADD SCREW AND HEX NUT	②
Y.ZHANG APR.26/2018	②
DWG UPDATE AS PER ECN20240705-00	
J.L. JULY 05/2024	③

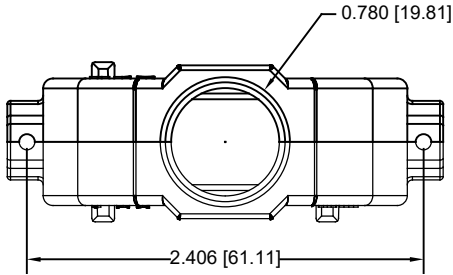

- NOTES:
1. MATERIALS:
BACK SHELL: ABS, UL94 HB, NICKEL PLATED
2. D-SUB HOOD KIT INCLUDES:
- 2- BACKSHELL HALVES
 - 2- HOUSING SCREWS
 - 2- HEX NUTS
 - 2- SADDLE WASHERS
 - 2- 4-40 THUMB SCREWS

3. UNITS: INCHES [mm]

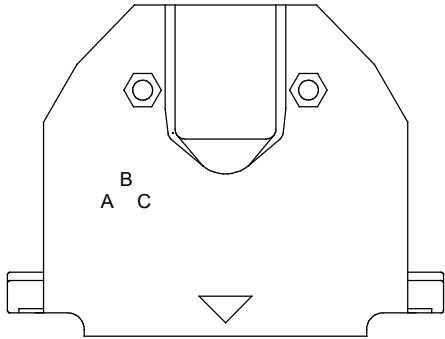
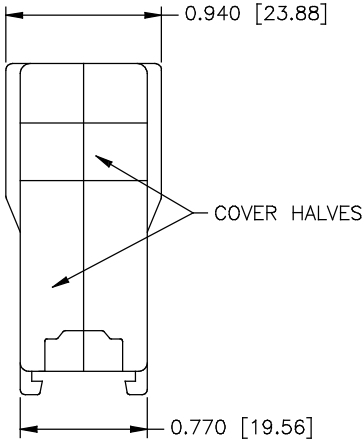
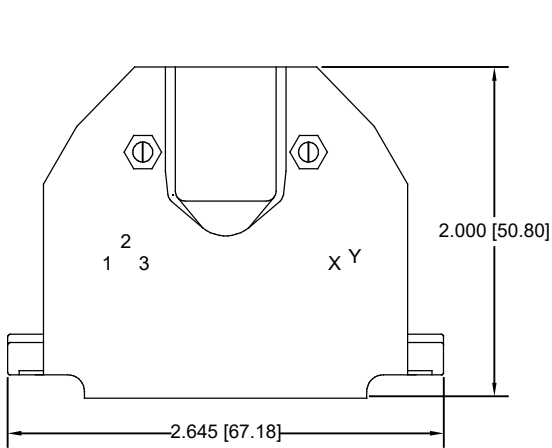

#4-40 X 7/16" FILLISTER HEAD MACHINE SCREW
MATERIAL - STEEL
FINISH - BRIGHT ZINC
QTY: 2 EACH

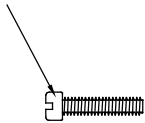

#4-40 #2 BLANK HEX NUT
MATERIAL - STEEL
FINISH - BRIGHT ZINC
QTY: 2 EACH



#4 SADDLE WASHER
MATERIAL - STEEL
FINISH - BRIGHT ZINC
QTY: 2 EACH



#4-40 X 1.94 THUMBSCREW
MATERIAL - STEEL
FINISH - BRIGHT ZINC
QTY: 2 EACH

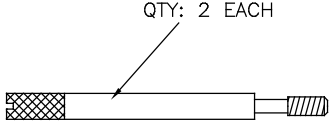

PLASTIC D-SUB HOOD COVER, 50P

ACAD REFERENCE NO.: 621-230-A50-N02

DRAWN: Y.ZHANG

DATE: APR.23/2018

CHECKED: R.S.M.

DATE: JULY 05/2024

PART NUMBER

621-230-A50-N02

SHEET 1 OF 1

DRAWING NUMBER

621-230-A50-N02

ISSUE

3



THIS SERIES FULLY CONFORMS TO THE
EUROPEAN UNION DIRECTIVES
2011/65/EU FOR RoHS COMPLIANT.



EDAC INC
TORONTO, ONTARIO
CANADA

YOUR CONNECTION TO QUALITY & SERVICE

THESE DRAWINGS AND SPECIFICATIONS
ARE THE PROPERTY OF EDAC INC., AND
SHALL NOT BE REPRODUCED, OR COPIED
OR USED AS THE BASIS FOR THE
MANUFACTURE OR SALE OF APPARATUS
WITHOUT WRITTEN PERMISSION.