



<http://www.edac.net>

Originator:	Mit Patel	Date:	Document Number
Phone No.	416-754-3322	March 20, 2025	20250320-00
Email Address:	mpatel@edac.net		
Department	Quality	Revision Number	SHEET
CHANGE TYPE:		1	1 of 4

<input type="checkbox"/>	CLASS I	Customer notification and approval required prior to implementation
<input checked="" type="checkbox"/>	CLASS II	Customer notification only, no approval required
<input type="checkbox"/>	CLASS III	No customer notification required

Tooling enhancement

The tool for part 694C519-253-011 has been replaced with the existing standard tool because of wear on the old tool. Specific dimensions have been updated to reflect the new tooling. There will be a requirement to update the PCB layout. Other than that, the part maintains the same application capacity and performance standards. Please see the red line drawing on page 2.

X	Customer
X	Distributors
	Suppliers

	NORCOMP
	MH
X	ETW

X	ECA
X	EDG
X	EDAC UK

USE DATES IF CHANGE IS AT PROVED TO PROCEED (check if applicable and show target dates as known)	
<input type="checkbox"/> Submit Quote	<input type="checkbox"/> PPAP from Supplier
<input type="checkbox"/> Prod. Trial Run	<input type="checkbox"/> MRD of Production Parts
<input type="checkbox"/> Run at Rate	<input type="checkbox"/> UL / CSA / RoHS / REACH

<input type="checkbox"/>	Tooling Rep	<input type="checkbox"/>	Marketing Rep	<u>Marco Lamanna</u>
<input type="checkbox"/>	Mfg Eng Rep	<input type="checkbox"/>	Facilities Rep	
<input type="checkbox"/>	Production Rep	<input type="checkbox"/>	Sales Rep.	<u>Esther Marothy</u>
<input type="checkbox"/>	Materials Rep	<input type="checkbox"/>	Product Eng. Rep.	
<input type="checkbox"/>	Quality Rep	<input type="checkbox"/>	Purchasing Rep	
	Mit Patel			

APPROVED

APPROVED

CCS CHANGE REQUEST #

<input checked="" type="checkbox"/>	<input type="checkbox"/>	General Manager	<u>Bob Sakitkovski</u>	<input checked="" type="checkbox"/>	<input type="checkbox"/>	Quality Engineer	<u>Mit Patel</u>
<input checked="" type="checkbox"/>	<input type="checkbox"/>	Engineering Manager	<u>Ronnie Sta Monica</u>	<input checked="" type="checkbox"/>	<input type="checkbox"/>	Engineer	<u>Jacky Lai</u>
<input checked="" type="checkbox"/>	<input type="checkbox"/>	Business Development Manager	<u>Kobie Samuels</u>	<i>K Samuels</i> <i>4/25/25</i>			

REJECTED

Change REJECTED by:

Rejected Date:

R2

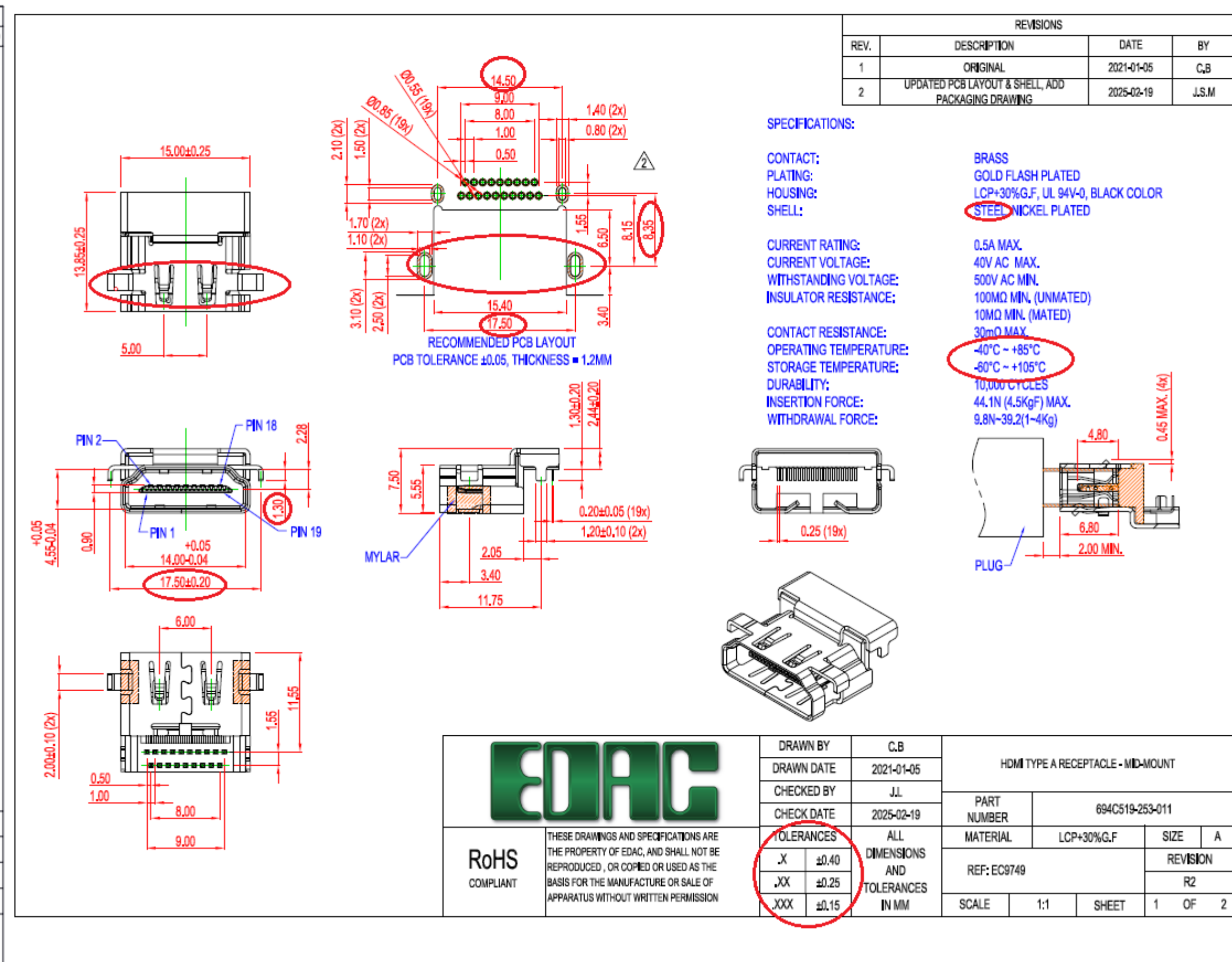

USER DIRECTION OF UNREELING

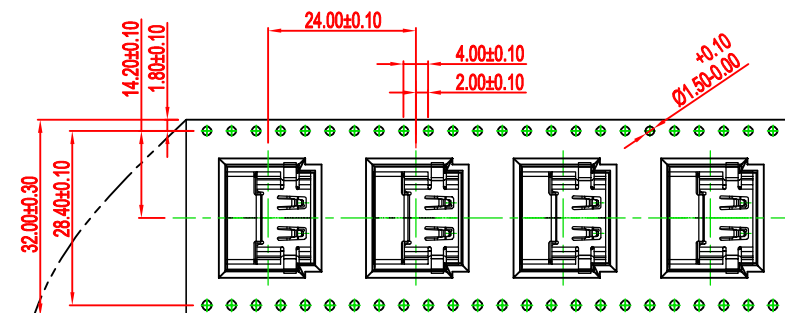

COVER TAPE PEELING ANGLE: 165° ~ 180°
PEELING FORCE: 20 ~ 130g

CARRIER TAPE

USER DIRECTION OF UNREELING

DETAIL B

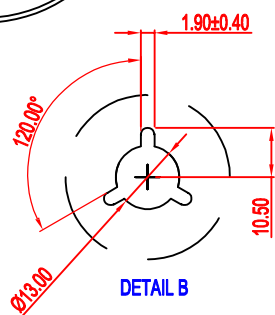

DETAIL B

NOTES

1. NUMBER OF CONNECTORS: 350 PCS / REEL
2. LEAD TAPE LENGTH

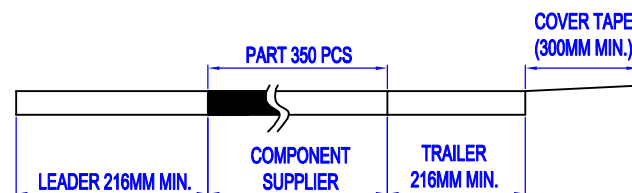

3. QUANTITY: 3500 PCS / CARTON

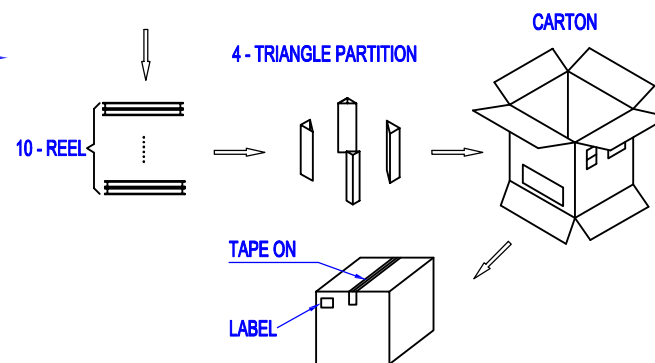

EDAC

RoHS
COMPLIANT

THESE DRAWINGS AND SPECIFICATIONS ARE
THE PROPERTY OF EDAC, AND SHALL NOT BE
REPRODUCED, OR COPIED OR USED AS THE
BASIS FOR THE MANUFACTURE OR SALE OF
APPARATUS WITHOUT WRITTEN PERMISSION

DRAWN BY

C.B

DRAWN DATE

2021-01-05

CHECKED BY

J.L

CHECK DATE

2025-02-19

TOLERANCES

.X ±0.40

.XX ±0.25

.XXX ±0.15

ALL
DIMENSIONS
AND
TOLERANCES
IN MM

HDMI TYPE A RECEPTACLE - MID-MOUNT

PART
NUMBER

694C519-253-011

MATERIAL

LCP+30%G.F

SIZE

A

REF: EC9749

REVISION

R2

SCALE

1:1

SHEET

2

OF 2