

	<div style="text-align: center;"> <b>161 Alden Road, Units 7 &amp; 8, Markham, Ontario Canada L3R 3W7</b>          Tel: +1 416 754-3322      Fax: +1 416-754-3299          Email: support@edac.net      http://www.edac.net  <b>ENGINEERING CHANGE NOTICE</b> </div>		
Originator:	Mit Patel	Date:	Document Number
Phone No.	416-754-3322	April 7, 2025	20250408-00
Email Address:	<a href="mailto:mpatel@edac.net">mpatel@edac.net</a>		
Department	Quality	Revision Number	SHEET
		1	1 of 2

**CHANGE TYPE:**

☐ CLASS I      Customer notification and approval required prior to implementation  
☒ CLASS II      Customer notification only, no approval required  
☐ CLASS III      No customer notification required

**REASON OF CHANGE**

Performance Improvement

**DESCRIPTION OF CHANGE:**

The following updates have been incorporated into the new revision **BE-556-210-001**:

1) Tolerance for dimension 0.220 has been updated to **0.220 +0.002/-0.004**.

2) Also, an **unmating force range of 1.5 kgf to 4.5 kgf** has been introduced for component **556-003-000-201**.

There will be no form, fit, or function effects due to these changes.

PART NUMBER	TOTAL NUMBER OF CONTACTS	"A" ±.002	"B" ±.010	"C" ±.010	"D" +.015/-0.000	UNMATING FORCE (KGF)
556-003-000-201	3	.312	.495	.600	.505	1.5 TO 4.5

**PARTIES AFFECTED**

<input checked="" type="checkbox"/> Customer <input checked="" type="checkbox"/> Distributors <input type="checkbox"/> Suppliers	<input type="checkbox"/> NORCOMP <input type="checkbox"/> MH <input checked="" type="checkbox"/> ETW	<input checked="" type="checkbox"/> ECA <input checked="" type="checkbox"/> EDG <input checked="" type="checkbox"/> EDAC UK
--	--	---

**KEY TARGET DUE DATES IF CHANGE IS APPROVED TO PROCEED** (check if applicable and show target dates as known)

<input type="checkbox"/> Submit Quote <input type="checkbox"/> Prod. Trial Run <input type="checkbox"/> Run at Rate	<input type="checkbox"/> PPAP from Supplier <input type="checkbox"/> MRD of Production Parts <input type="checkbox"/> UL / CSA / RoHS / REACH
---	---

**ACKNOWLEDGEMENT FOR ECN INITIATION: (OPTIONALS)**

<input type="checkbox"/> Tooling Rep <input type="checkbox"/> Mfg Eng Rep <input type="checkbox"/> Production Rep <input type="checkbox"/> Materials Rep <input type="checkbox"/> Quality Rep	<input type="checkbox"/> Marketing Rep <input type="checkbox"/> Facilities Rep <input type="checkbox"/> Sales Rep. <input type="checkbox"/> Product Eng. Rep. <input type="checkbox"/> Purchasing Rep	<b>Marco Lamanna</b> <b>Esther Marothv</b>   
---	---	---

**APPROVALS FOR ECN INITIATION (REQUIRED)**

<b>General Manager</b> Bob Sakitkovski	<b>Quality Engineer</b> Mit Patel	<b>STATUS</b> <div style="background-color: #90EE90; padding: 5px; margin-bottom: 5px;"> <b>APPROVED</b> </div> <div style="background-color: #FFDAB9; padding: 5px; margin-bottom: 5px;"> <b>CCS CHANGE REQUEST #</b> </div> <div style="background-color: #FFDAB9; padding: 5px;"> <b>REJECTED</b>          Change REJECTED by:          Rejected Date:       </div>
<b>Engineering Manager</b> Ronnie Sta Monica	<b>Engineer</b> Jacky Lai	
<b>Business Development Manager</b> Kobie Samuels	<i>K Samuels</i> 4/25/25	

REVISIONS			
REV.	DESCRIPTION	DATE	BY
1	ORIGINAL	1996-04-24	R.W
2	PART NUMBER 556-003-000-201 WAS 556-210-103	1996-11-19	J.W.C
6	TABLE AND SIZES 4, 5 AND 6 ADDED. ECN#97-024	1997-04-02	F.B
7	UPDATING NUMBERS ON BOTTOM VIEW	1997-04-02	F.B
8	MATERIAL WAS PA66	2007-03-12	F.B
9	ADD UNMATING FORCE TABLE, .220 +.002 / -.004	2025-04-02	J.S.M

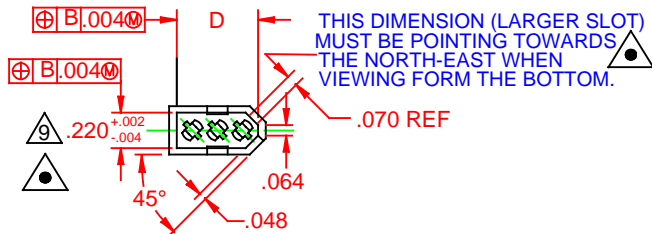
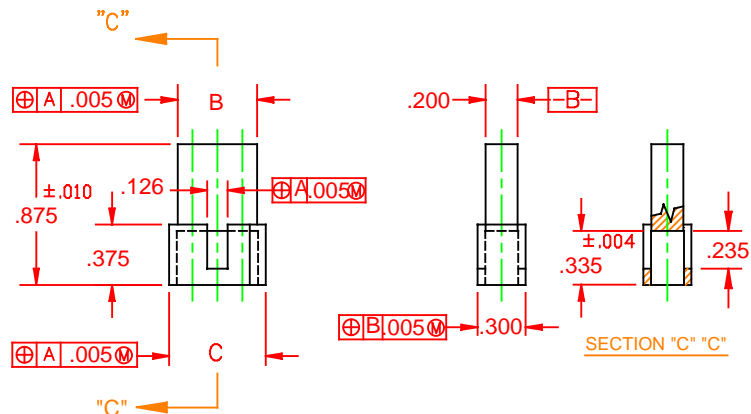
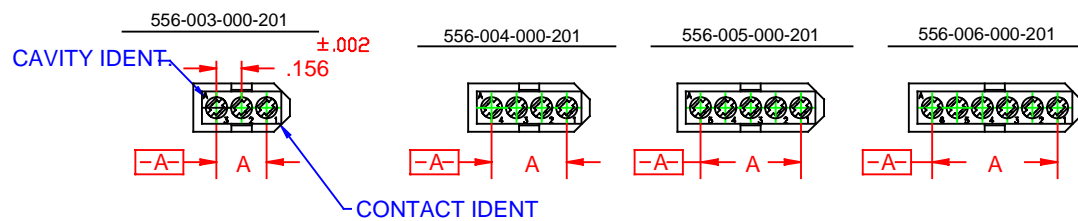

#### NOTE:

- 1) MATERIAL: PA66, COLOR: NATURAL
- 2) THIS PLUG INSULATOR IS DESIGNED FOR MATING WITH RECEPTACLE P/N 556-003-000-102, 556-004-000-102, 556-005-000-102
- 3) INDICATES CRITICAL NOTE OR DIMENSION.

"1" ENGRAVING MUST BE ON THE CHAMFERED SIDE

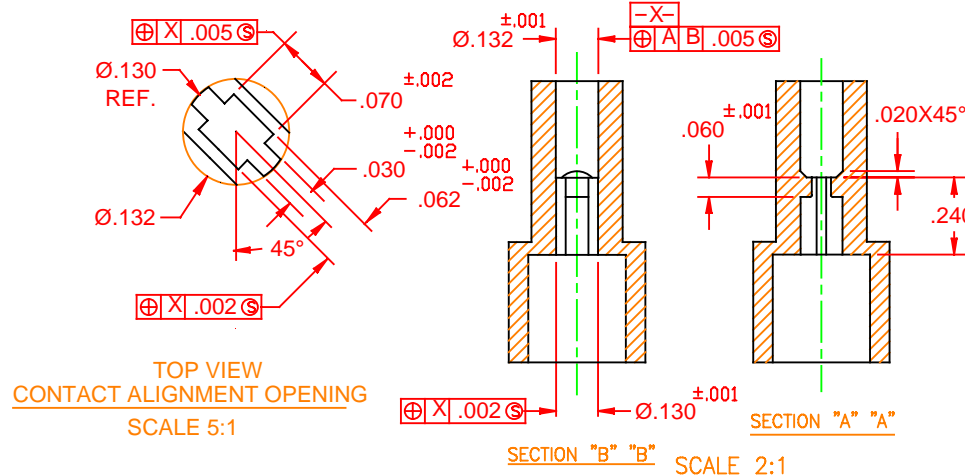

PART NUMBER	TOTAL NUMBER OF CONTACTS	"A" ±.002	"B" ±.010	"C" ±.010	"D" ±.015 -.000	UNMATING FORCE (KGF)
556-003-000-201	3	.312	.495	.600	.505	1.5 TO 4.5
556-004-000-201	4	.468	.651	.756	.661	TBD
556-005-000-201	5	.624	.807	.912	.817	TBD
556-006-000-201	6	.780	.963	1.068	.973	TBD

# EDAC

**RoHS**  
COMPLIANT

THESE DRAWINGS AND SPECIFICATIONS ARE THE PROPERTY OF EDAC, AND SHALL NOT BE REPRODUCED, OR COPIED OR USED AS THE BASIS FOR THE MANUFACTURE OR SALE OF APPARATUS WITHOUT WRITTEN PERMISSION

DRAWN BY: R.W  
DRAWN DATE: 1996-04-24  
CHECKED BY: J.L  
CHECK DATE: 2025-04-03

TOLERANCES: ALL DIMENSIONS AND TOLERANCES IN INCHES  
.XX -  
.XXX ±0.005  
.XXXX -

556 SERIES PLUG INSULATOR  
PART NUMBER: SEE TABLE  
MATERIAL: PA66  
REF CAD 51621001  
SCALE: 1:1  
SHEET: 1 OF 1  
SIZE: A  
REVISION: R9